

STEEL INLET FRAME NOTES

1. ALL WELDS SHALL BE PERFORMED IN ACCORDANCE WITH APPROPRIATE AWS SPECIFICATIONS AND PROCEDURES.
2. ALL STEEL SHALL BE 7 GAGE OR 3/16" THICK.
3. ALL WELDS ON EXPOSED SURFACES SHALL BE DRESSED SO AS TO PROVIDE A PLEASING FINISHED APPEARANCE.
4. THE ENTIRE FRAME SHALL BE HOT DIP ZINC COATED IN ACCORDANCE WITH ASTM A-123.

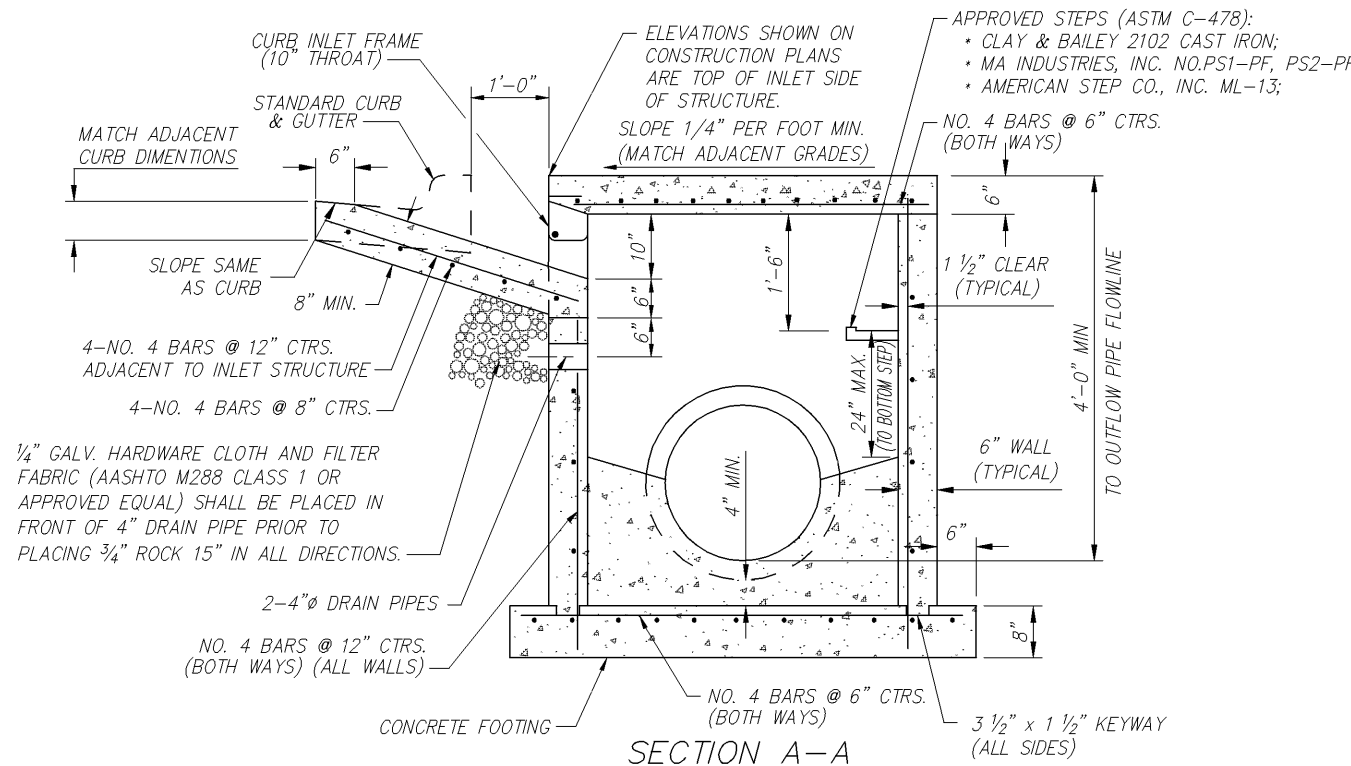
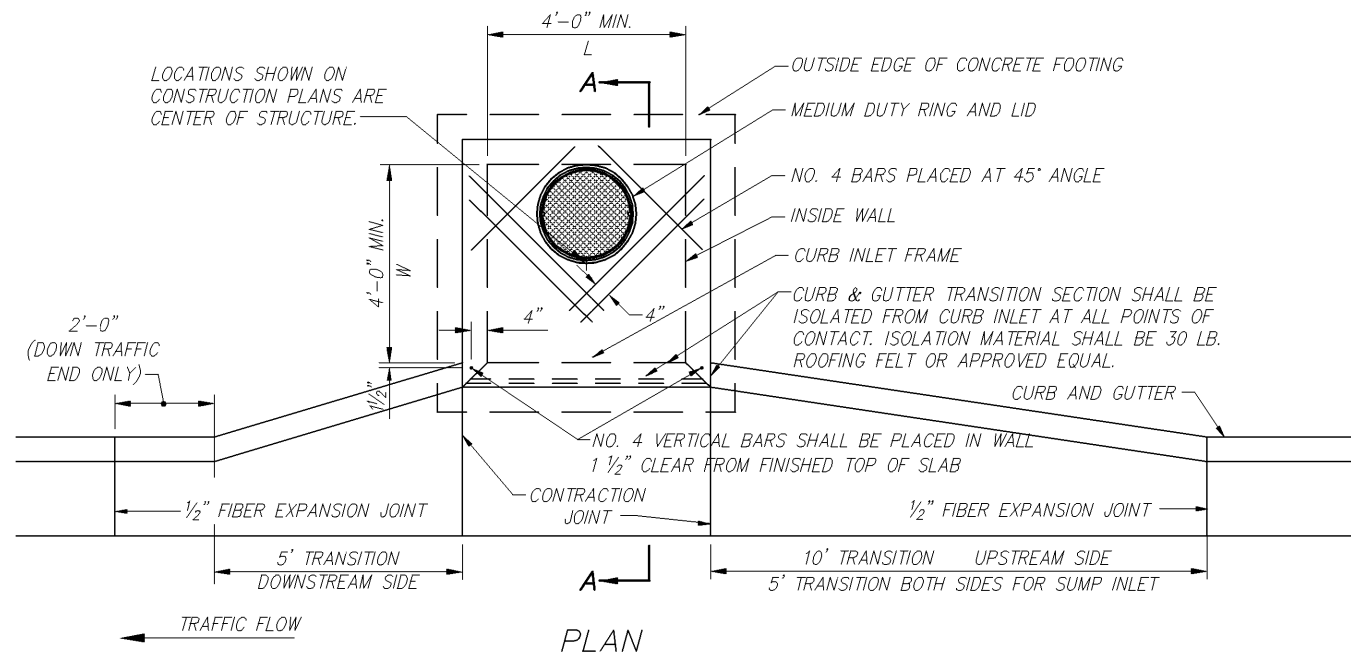

SETBACK CURB INLET DETAIL

GENERAL NOTES

- GENERAL**
1. ALL STORM SEWER STRUCTURES SHALL BE PRECAST OR POURED IN PLACE. IF PRECAST STRUCTURES ARE USED FOR PUBLICLY FINANCED, MAINTAINED OR ADMINISTERED CONSTRUCTION, THE TOPS SHALL BE POURED IN PLACE AND THE WALL STEEL SHALL BE LEFT EXPOSED TO A HEIGHT 2" BELOW THE FINISH TOP ELEVATION, OR AS DIRECTED BY THE CITY ENGINEER.
 2. PRECAST SHOP DRAWINGS ARE TO BE APPROVED BY THE CITY ENGINEER FOR PUBLICLY FINANCED OR ADMINISTERED PROJECTS. PRECAST SHOP DRAWINGS FOR PRIVATELY FINANCED PROJECTS ARE TO BE SUBMITTED TO THE ENGINEER.
 3. DO NOT SCALE THESE DRAWINGS FOR DIMENSIONS OR CLEARANCES. ANY QUESTIONS REGARDING DIMENSIONS SHALL BE BROUGHT TO THE ATTENTION OF THE ENGINEER PRIOR TO CONSTRUCTION.
 4. THE FIRST DIMENSION LISTED IN THE CONSTRUCTION NOTES IS THE "L" DIMENSION. THE SECOND DIMENSION IS THE "W" DIMENSION. THE CONCRETE THICKNESS AND REINFORCEMENT SHOWN IS FOR BOXES WITH ("L"+"H") AND ("W"+"H") LESS THEN OR EQUAL TO 20. FOR BOXES WITH EITHER OF THESE CALCULATIONS GREATER THAN 20, A SPECIAL DESIGN IS REQUIRED.
 5. RING & COVER TO BE CLAY & BAILEY #2020, DEETER #2016 OR APPROVED EQUAL.
- CONCRETE**
6. CONCRETE USED IN THIS WORK SHALL BE KCMMB4K FOR ALL STRUCTURAL COMPONENTS, AND KCMMB5K FOR ALL POURED-IN-PLACE COMPONENTS AS APPROVED BY THE KANSAS CITY METROPOLITAN MATERIALS BOARD, AND SHALL MEET THE REQUIREMENTS OF THE SHAWNEE TECHNICAL SPECIFICATIONS.
 7. CONCRETE CONSTRUCTION SHALL MEET THE APPLICABLE REQUIREMENTS OF STANDARD SPECIFICATIONS FOR STATE ROAD AND BRIDGE CONSTRUCTION, KANSAS DEPARTMENT OF TRANSPORTATION, LATEST EDITION.
 8. INLET FLOORS SHALL BE SHAPED WITH NON-REINFORCED CONCRETE INVERTS TO PROVIDE SMOOTH FLOW.
 9. BEVEL ALL EXPOSED EDGES WITH 3/4" TRIANGULAR MOLDING.
- REINFORCING STEEL**
10. REINFORCING STEEL SHALL BE NEW BILLET, MINIMUM GRADE 40 AS PER ASTM A615, AND SHALL BE BENT COLD.
 11. ALL DIMENSIONS RELATIVE TO REINFORCING STEEL ARE TO CENTERLINE OF BARS. 2" CLEARANCE SHALL BE PROVIDED THROUGHOUT UNLESS NOTED OTHERWISE. TOLERANCE OF +/- 1/8" SHALL BE PERMITTED.
 12. ALL LAP SPLICES NOT SHOWN SHALL BE A MINIMUM OF 40 BAR DIAMETERS IN LENGTH.
 13. ALL REINFORCING STEEL SHALL BE SUPPORTED ON FABRICATED STEEL BAR SUPPORTS @ 3'-0" MAXIMUM SPACING.
 14. ALL DOWELS SHALL BE ACCURATELY PLACED AND SECURELY TIED IN PLACE PRIOR TO PLACEMENT OF BOTTOM SLAB CONCRETE. STICKING OF DOWELS INTO FRESH OR PARTIALLY HARDENED CONCRETE WILL NOT BE ACCEPTABLE.
- CONSTRUCTION**
15. THE BOTTOM SLAB SHALL BE AT LEAST 24 HOURS OLD BEFORE PLACING SIDEWALL CONCRETE. ALL SIDEWALL FORMS SHALL REMAIN IN PLACE A MINIMUM OF 24 HOURS AFTER SIDEWALLS ARE POURED BEFORE REMOVAL, AND AFTER REMOVAL SHALL BE IMMEDIATELY TREATED WITH MEMBRANE CURING COMPOUND.
 16. PIPE CONNECTIONS TO PRE-CAST STRUCTURES SHALL HAVE A MINIMUM OF 6" OF CONCRETE AROUND THE ENTIRE PIPE WITHIN 2' OF THE STRUCTURE.
 17. MATERIAL SELECTION AND COMPACTION REQUIREMENTS FOR BACKFILL AROUND STRUCTURES SHALL BE AS SPECIFIED IN THE SHAWNEE TECHNICAL SPECIFICATIONS
 18. ALL TOPS SHALL BE POURED-IN-PLACE USING KCMMB5K.

Date	Revision	By	Appr
SETBACK CURB INLET DETAIL			
PUBLIC WORKS - ENGINEERING			
	PROJ. NO.		DETAIL 3601-1
	DATE		
	DESIGNED	SDP	
	DESIGN CK	P.J.L.	
	DETAILED	SDP	
	DETAIL CK	P.J.L.	
			SHEET 1 OF 1